

Gavião

Cussy de Almeida

- Flauta I
- Flauta II
- Sax Soprano
- Violão I
- Viola Sertaneja
- Violino I
- Violino II
- Viola
- Cello
- Contrabaixo
- Birincello

This musical score page, titled "Gavião", is the second page of a piece. It features a full orchestral arrangement with the following parts:

- Flute (Fl.):** Two parts, both playing a melodic line starting with a sharp sign and a fermata.
- Soprano (S. Sop.):** A vocal line with a sharp sign and a fermata.
- Violin II (Vln. II):** A melodic line with a sharp sign and a fermata. Dynamics *fp* are marked.
- Viola (Vla.):** A melodic line with a sharp sign and a fermata. Dynamics *fp* are marked.
- Violoncello (Vc.):** A melodic line with a sharp sign and a fermata. Dynamics *fp* are marked.
- Double Bass (Cb.):** A rhythmic accompaniment line.
- Brass (Brlo.):** A rhythmic accompaniment line.

Solo das Flautas na 1º vez
Solo de Sax na 2º Vez

8^{va}

13

Fl.

Fl.

S. Sop.

Em

Em

Em

Em

13

Vlo. I

V.S.

13

Vln. I

Vln. II

Vla.

Vc.

Cb.

13

Brlo.

17

Fl.

Fl.

S. Sop.

Vlo. I

V.S.

Vln. I

Vln. II

Vla.

Vc.

Cb.

Brlo.

F F B7 B7 B7

pp

pp

pp

17

22

Fl.

Fl.

S. Sop.

22

B7 Em Em Em

Vlo. I

V.S.

22

Vln. I

Vln. II

Vla.

Vc.

Cb.

22

Brlo.

26

Fl.

Fl.

S. Sop.

26

Em

Em

Em

Vlo. I

V.S.

26

Vln. I

Vln. II

Vla.

Vc.

pizz.

Cb.

26

Brlo.

29

Fl.

Fl.

S. Sop.

29

Em F F B7

Vlo. I

V.S.

29

Vln. I

Vln. II

Vla.

Vc.

Cb.

29

Brlo.

33

Fl. Fl. S. Sop.

33 B7 B7 B7 Em

Vlo. I V.S.

33 Vln. I Vln. II

Vla. Vc. Cb.

33 Brlo.

37

Fl.

Fl.

S. Sop.

37

Vlo. I

Em

V.S.

37

Vln. I

Vln. II

Vla.

Vc.

Cb.

37

Brlo.

fp

fp

fp

This musical score is for the piece "Gavião" and is page 10. It features a variety of instruments including two Flutes (Fl.), Soprano Saxophone (S. Sop.), Violin I (Vln. I), Violin II (Vln. II), Viola (Vla.), Violoncello (Vc.), Double Bass (Cb.), and Trombone (Brlo.).

Key features of the score include:

- Soprano Saxophone (S. Sop.):** Remains silent throughout the page.

Chord changes are indicated above the Violin I staff: Em in measure 40, B6 in measure 41, and B7 in measure 42.

Ad Libitum

44

Fl.

3

5

S. Sop.

44

Vlo. I

V.S.

44

Vln. I

fp

Vln. II

fp

Vla.

fp

Vc.

fp

fp

Cb.

44

Brlo.

(Com Regência)

45

Fl.

Fl.

S. Sop.

45

Vlo. I

V.S.

45

Vln. I

fp

Vln. II

fp

Vla.

fp

Vc.

fp

Cb.

45

Brlo.

46

Fl.

Fl.

S. Sop.

46

Vlo. I

V.S.

46

Vln. I

fp

fp

fp

Vln. II

fp

fp

fp

Vla.

fp

fp

fp

Vc.

fp

fp

fp

Cb.

46

Brlo.

5

8

47 6 (Com Regência) a tempo

Fl. I

Fl. II

S. Sop.

Vlo. I

V.S.

Vln. I

Vln. II

Vla.

Vc.

Cb.

Brlo.

fp *fp* *fp* *fp*

fp *fp* *fp* *fp*

fp *fp* *fp* *fp*

2/4 2/4 2/4 2/4 2/4 2/4 2/4 2/4

50

Fl.

Fl.

S. Sop.

Vlo. I

V.S.

Vln. I

Vln. II

Vla.

Vc.

Cb.

Brlo.

pizz.

pp

pp

57

Fl.

Fl.

S. Sop.

Vlo. I

V.S.

Vln. I

Vln. II

Vla.

Vc.

Cb.

Brlo.

arco

Gavião

Flauta I

Cussy de Almeida

Solo das Flautas na 1º vez
Solo de Sax na 2º Vez

Ad Libitum

(Com Regência)

(Com Regência)

Gavião

Cussy de Almeida

2

A

10 Solo das Flautas na 1° vez
Solo de Sax na 2° Vez

20 3

30 3 5 5

39 Ad Libitum 5 a tempo 13 3

Gavião

Cussy de Almeida

A

Solo das Flautas na 1° vez
Solo de Sax na 2° Vez

3 7 2

16

24

18 **Ad Libitum** 5 *a tempo* 13 3

Gavião

Cussy de Almeida

3 A

11

15

20

25

29

34

39

Ad Libitum

44 5 *a tempo*

56

Gavião

Cussy de Almeida

A

9

Em Em Em Em Em Em F

18

F B7 B7 B7 B7 Em Em Em Em

27

Em Em Em F F B7 B7 B7 B7

36

Em Em Em B6 B7

Ad Libitum

44

a tempo

51

60

Gavião

Cussy de Almeida

A

Ad Libitum

Gavião

Cussy de Almeida

3 **A** *fp* *fp*

11 *pp* *pp* 2

24 *V* *V*

34 *fp* *fp*

Ad Libitum

44 *fp* *fp* *fp* *fp* *fp* *fp* *fp* *fp* *fp* *fp* *fp* *fp*

48 *a tempo* *fp*

60 *arco*

Gavião

Cussy de Almeida

A

3

11

17

23

29

35

Ad Libitum

41

fp *fp* *fp* *fp* *fp* *fp*

46

fp *fp* *fp* *fp* *fp* *fp* *a tempo* *pp* arco

54

Gavião

A

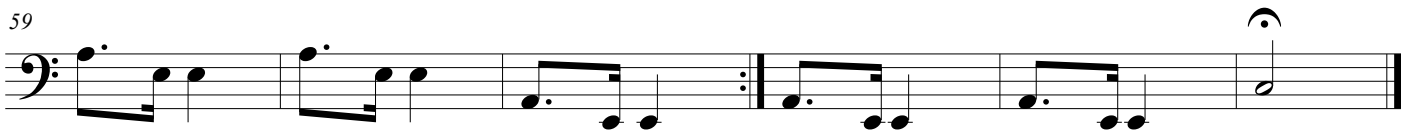
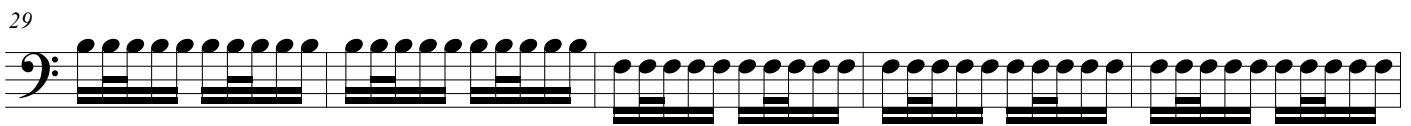
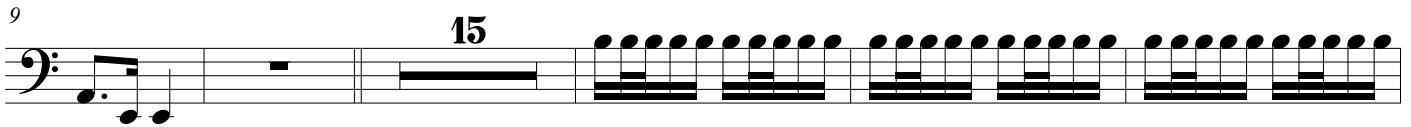

Gavião

A

3

11 15 pizz.

34 arco

Ad Libitum 44 5 pizz. a tempo pp

57 arco